

- Legend:
- 1/2" x 2" Iron Pin (Found)
  - △ 5/8" Iron Rebar (Found)
  - 12"x 14"x 10" Stone (Found)
  - ◆ 1/4" x 6" Long Iron Mag Hub (Previously Set)
  - ▲ 5/8" x 30" Long Iron Rebar (Previously Set)
  - ⊕ 1/4" x 6" Long Iron Mag Hub (Set)
  - ▼ 5/8" x 30" Long Iron Rebar (Set)
  - ⊕ Point In Ravine (No Monument Set)
  - X - Fence generally on or near the property line.

Bearings are based on the grid bearing N 03°05'44" E, Ohio State Plane Coordinate System, Ohio South Zone, North American Datum 1983.

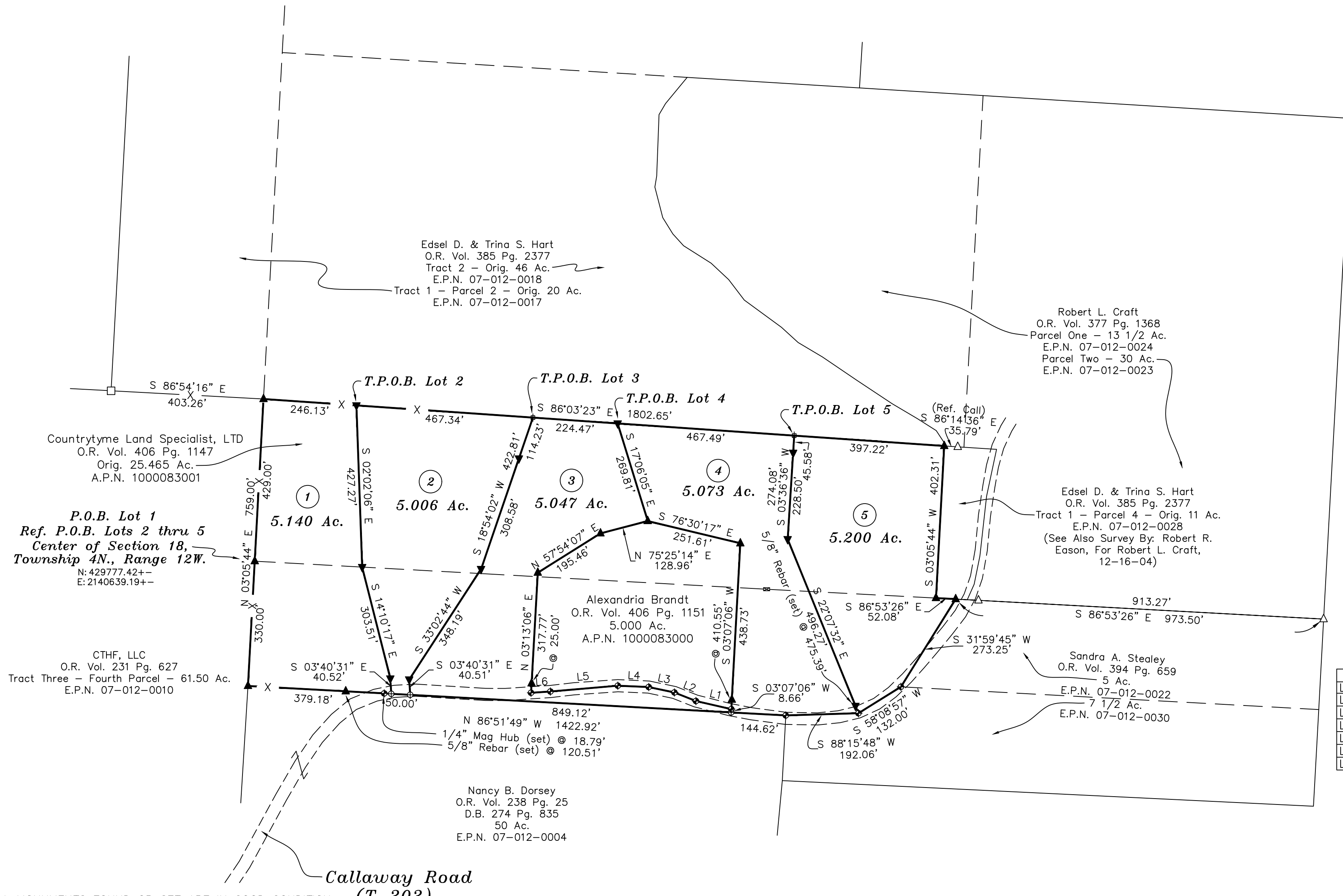
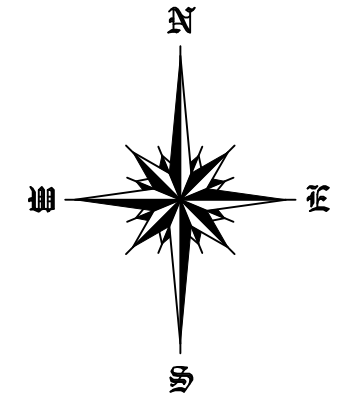
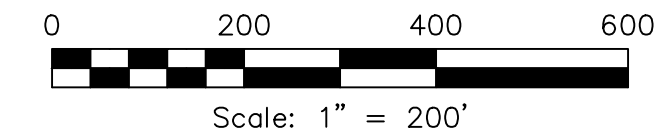

Line Table		
LINE	BEARING	DISTANCE
L1	N 77°03'56" W	95.92'
L2	N 68°18'52" W	61.00'
L3	N 78°07'14" W	69.45'
L4	N 87°26'36" W	81.65'
L5	S 85°04'03" W	178.83'
L6	S 86°13'15" W	51.27'

ALL MONUMENTS FOUND OR SET ARE IN GOOD CONDITION.

NO EVIDENCE OF OCCUPATION EXISTS ALONG PROPERTY LINES INDICATED BY SOLID LINES.

THE ABOVE LISTED DEED REFERENCES WERE USED AS A BASIS FOR CARRYING OUT THE WORK.

This plat is based on an actual field survey performed by or under the direct supervision of Jeremy Hart Wallingford, Registered Land Surveyor 8539 on September 1, 2023.

Wallingford Land Surveying, LLC  
 47 North Main Street  
 Peebles, Ohio 45660  
 (937)587-3428

JEREMY HART WALLINGFORD  
 R.L.S. No. 8539

**Countrytyme Land Specialist, LTD**  
 Orange Township – Meigs County – Ohio  
 Part of the N.E. 1/4 & S.E. 1/4 of  
 Section 18, Township 4 North, Range 12 West  
 O.R. Vol. 406 Pg. 1147  
 Orig. 25.465 Ac.  
 A.P.N. 1000083001  
 Scale: 1" = 200'  
 September 1, 2023